

F	Revised for Council Comments	JD	NM	29.06.2017
E	Revised for Council Comments	JD	NM	24.03.2017
D	Revised for Council Comments	JD	NM	02.11.2016
C	Landscape Wall Amendments	JEF	NM	02.09.2016
B	For Comment	LM	NM	00.00.0000
A	For Comment	JW	NM	05.08.2016
Issue	Revision Description	Drawn	Check	Date

- LEGEND**
- Site Boundary
 - Existing Contours
 - Existing Tree to be Retained with Structural Root Zone
 - Tree Protection Zone
 - Existing Tree to be Removed
 - Proposed Feature Tree
 - Proposed Small Boundary Tree
 - Proposed Large Boundary Tree
 - Proposed Shrubs and Accents
 - Proposed Grasses and Groundcovers
 - Boundary Grasses and Groundcovers

Note: For further information on existing trees refer Urban Arbor Arboricultural Impact Assessment July 2016

Client:
Mirvac

Project:
Cherrybrook Shopping Village
Shepherds Drive, Cherrybrook, NSW

SITE IMAGE
Level 1, 3-5 Baptist Street
Radium NSW 2016
Australia
Tel: (61 2) 8332 5600
Fax: (61 2) 9698 2877
www.siteimage.com.au
Site Image (NSW) Pty Ltd
ABN 44 801 262 380
Landscape Architects

PRELIMINARY

Drawing Name:
Landscape Masterplan
Stage 3

Scale: 1:400 @ A1
Job Number:
Drawing Number:
Issue:

SS16-3321 001 F

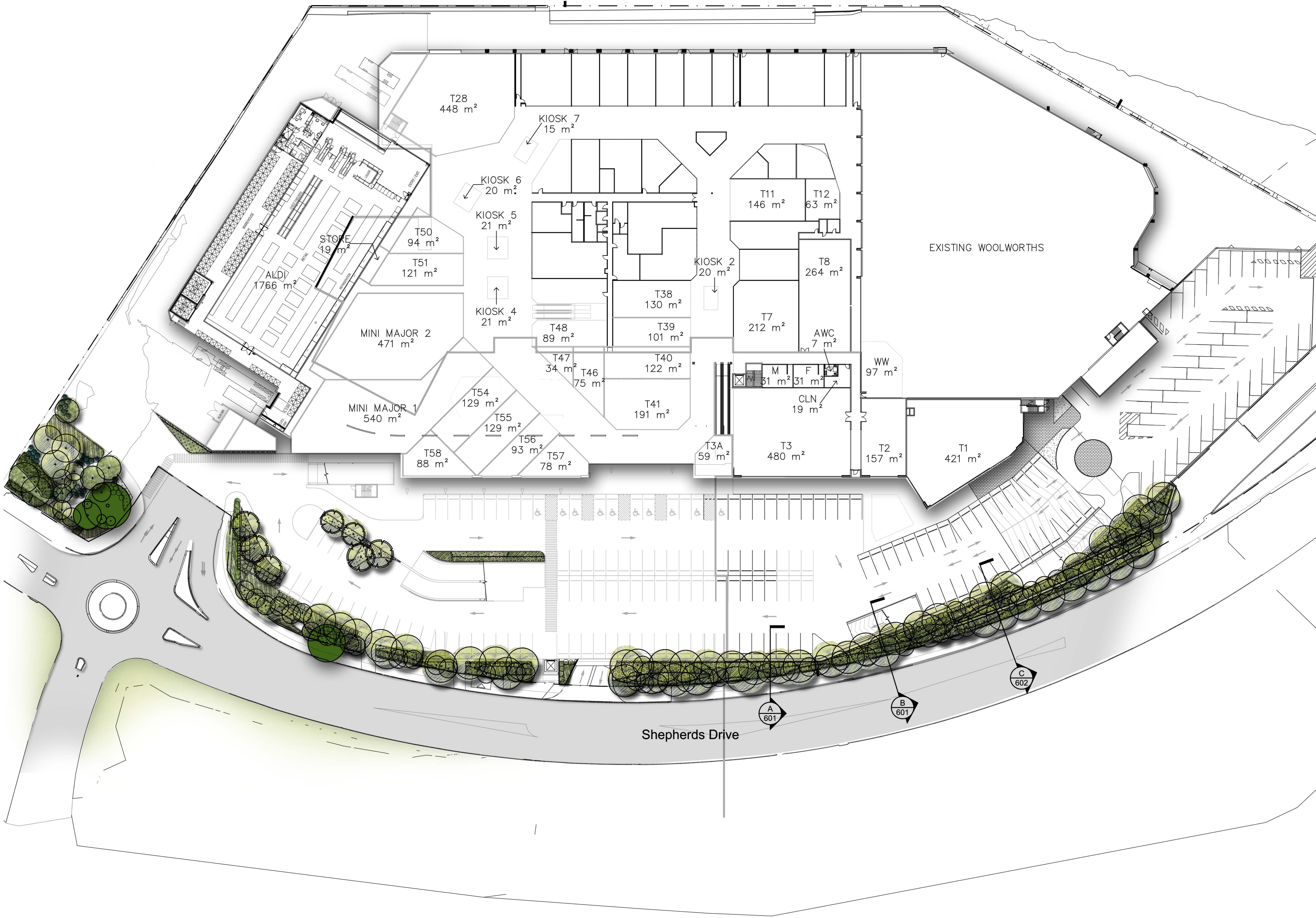

NOT FOR CONSTRUCTION

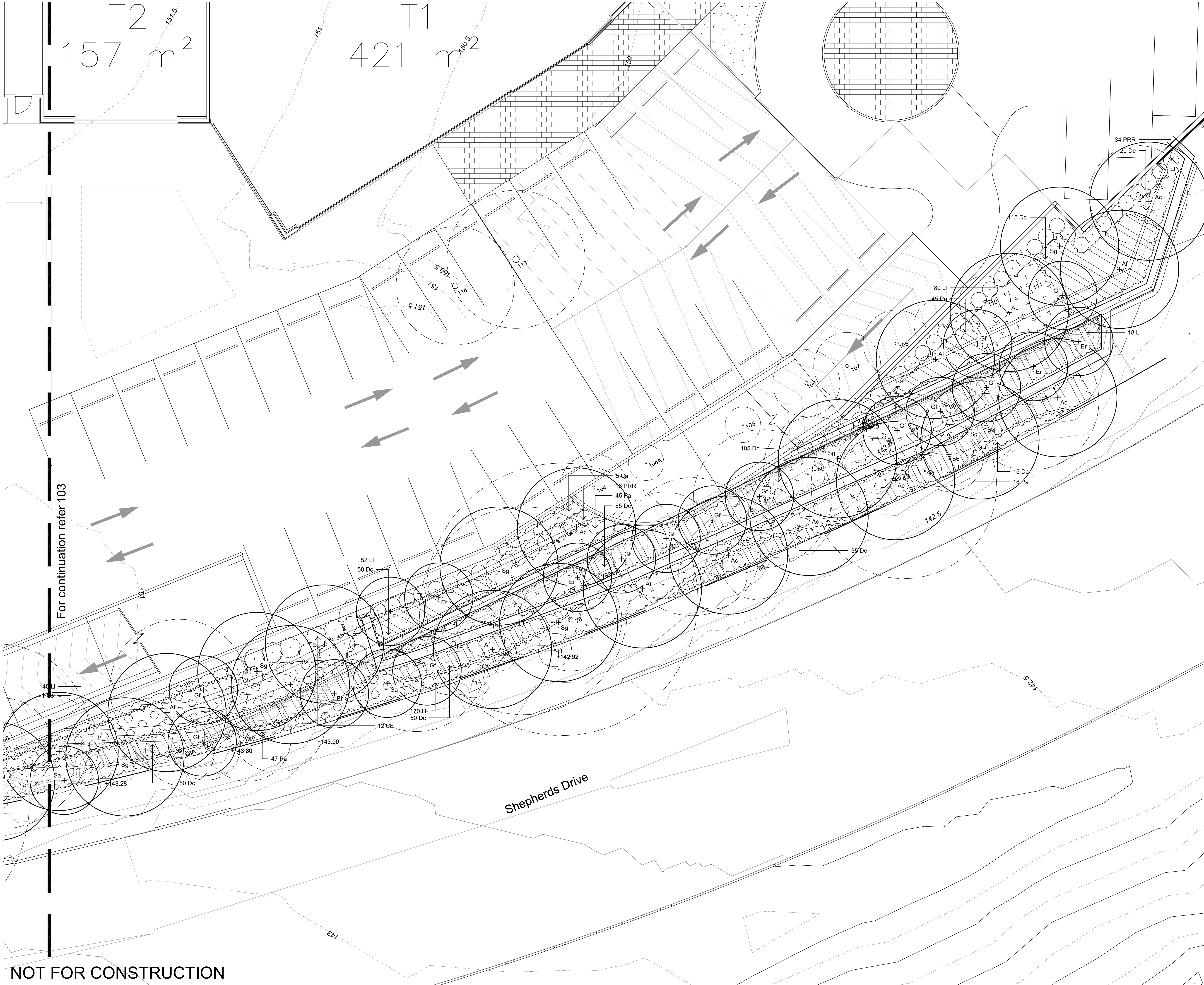

NOT FOR CONSTRUCTION

© 2016 Site Image (NSW) Pty Ltd ABN 44 801 262 380 as agent for Site Image NSW Partnership. All rights reserved. This drawing is copyright and shall not be reproduced or copied in any form or by any means (graphic, electronic or mechanical including photocopy) without the written permission of Site Image (NSW) Pty Ltd Any license, expressed or implied, to use this document for any purpose what so ever is restricted to the terms of the written agreement between Site Image (NSW) Pty Ltd and the instructing party.

The contractor shall check and verify all work on site (including work by others) before commencing the landscape installation. Any discrepancies are to be reported to the Project Manager or Landscape Architect prior to commencing work. Do not scale this drawing. Any required dimensions not shown shall be referred to the Landscape Architect for confirmation.

F	Revised for Council Comments	JD	NM	29.06.2017
E	Revised for Council Comments	JD	NM	24.03.2017
D	Revised for Council Comments	JD	NM	02.11.2016
C	Landscape Amendments	JEF	NM	02.09.2016
B	For Comment	LM	NM	00.00.0000
A	For Comment	JW	NM	05.08.2016
Issue	Revision Description	Drawn	Check	Date

- LEGEND**
- Site Boundary
 - Existing Contours
 - Existing Tree to be Retained with Structural Root Zone
 - Tree Protection Zone
 - Existing Tree to be Removed
 - Proposed Feature Tree
 - Proposed Small Boundary Tree
 - Proposed Large Boundary Tree
 - Proposed Shrubs and Accents
 - Proposed Grasses and Groundcovers
 - Boundary Grasses and Groundcovers

Note: For further information on existing trees refer Urban Arbor Arboricultural Impact Assessment July 2016

Client:
Mirvac

Project:
Cherrybrook Shopping Village
Shepherds Drive, Cherrybrook, NSW

SITE IMAGE
Level 1, 3-5 Baptist Street
Redfern NSW 2016
Australia
Tel: (61 2) 8332 5600
Fax: (61 2) 9696 2877
www.siteimage.com.au
Site Image (NSW) Pty Ltd
ABN 44 801 262 380



PRELIMINARY









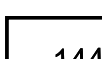

Drawing Name:
Landscape Plan 4

Scale: 1:100 @ A1
Job Number:
SS16-3321
Drawing Number:
104
Issue:
F



The contractor shall check and verify all work on site (including work by others) before commencing the landscape installation. Any discrepancies are to be reported to the Project Manager or Landscape Architect prior to commencing work. Do not scale this drawing. Any required dimensions not shown shall be referred to the Landscape Architect for confirmation.

LEGEND

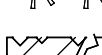
	Site Boundary
	Existing Contours
	Existing Tree to be Retained with Structural Root Zone
	Tree Protection Zone
	Existing Tree to be Removed
	Proposed Feature Tree
	Proposed Small Boundary Tree
	Proposed Large Boundary Tree
	Proposed Shrubs and Accents
	Proposed Grasses and Groundcovers
	Boundary Grasses and Groundcovers

Note: For further information on existing trees refer Urban Arbor Arboreal Impact Assessment July 2016

Client:
Mirvac

Project:
Cherrybrook Shopping Village
Shepherds Drive, Cherrybrook, NSW

S I T E I M A G E

Level 1, 3-5 Baptist Street
Redfern NSW 2016
Australia

Tel: (61 2) 8332 5600
Fax: (61 2) 9698 2877
www.siteimage.com.au

Site Image (NSW) Pty Ltd
ABN 44 001 262 380



Landscape Architects

PRELIMINARY

Drawing Name:

Landscape Plan 2

Scale: 1:100 @ A1
Job Number: SS16-3321
Drawing Number: 102
Issue: F

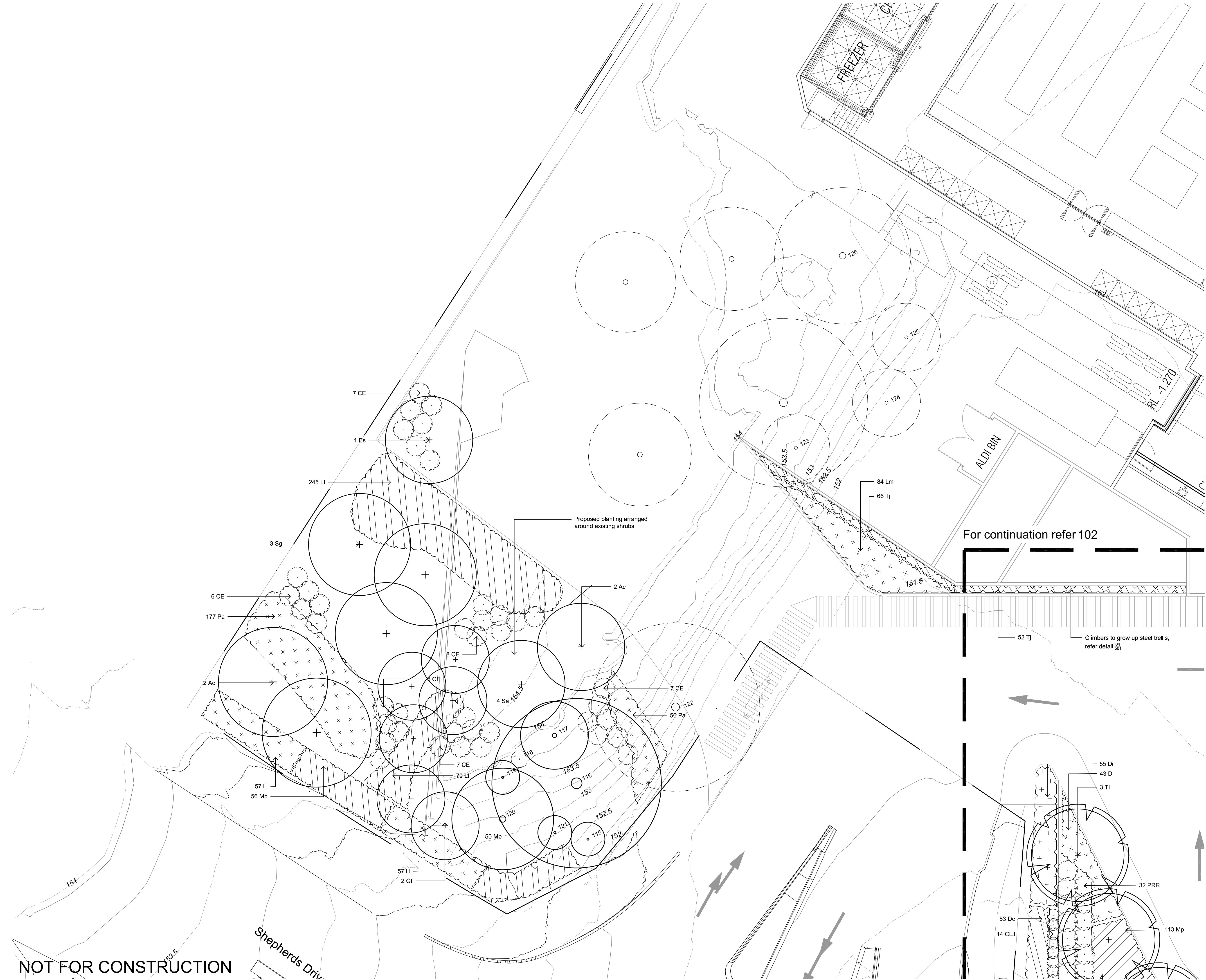

© 2016 Site Image (NSW) Pty Ltd ABN 44 801 262 380 as agent for Site Image NSW Partnership. All rights reserved. This drawing is copyright and shall not be reproduced or copied in any form or by any means (graphic, electronic or mechanical including photocopy) without the written permission of Site Image (NSW) Pty Ltd Any license, expressed or implied, to use this document for any purpose what so ever is restricted to the terms of the written agreement between Site Image (NSW) Pty Ltd and the instructing party.

The contractor shall check and verify all work on site (including work by others) before commencing the landscape installation. Any discrepancies are to be reported to the Project Manager or Landscape Architect prior to commencing work. Do not scale this drawing. Any required dimensions not shown shall be referred to the Landscape Architect for confirmation.

F	Revised for Council Comments	JD	NM	29.06.2017
E	Revised for Council Comments	JD	NM	24.03.2017
D	Revised for Council Comments	JD	NM	02.11.2016
C	Landscape Amendments	JEF	NM	02.09.2016
B	For Comment	LM	NM	00.00.0000
A	For Comment	JW	NM	05.08.2016

LEGEND

- Site Boundary
- Existing Contours
- Existing Tree to be Retained with Structural Root Zone
- Tree Protection Zone
- Existing Tree to be Removed
- Proposed Feature Tree
- Proposed Small Boundary Tree
- Proposed Large Boundary Tree
- Proposed Shrubs and Accents
- Proposed Grasses and Groundcovers
- Boundary Grasses and Groundcovers

Note: For further information on existing trees refer Urban Arbor Arbicultural Impact Assessment July 2016

Client:
Mirvac

Project:
**Cherrybrook Shopping Village
Shepherds Drive, Cherrybrook, NSW**

SITE IMAGE

Level 1, 3-5 Baptist Street
Redfern NSW 2016
Australia

Tel: (61 2) 8332 5600
Fax: (61 2) 9696 2877
www.siteimage.com.au

Site Image (NSW) Pty Ltd
ABN 44 801 262 380

Landscape Architects

PRELIMINARY

Drawing Name:
Landscape Plan 1

NOT FOR CONSTRUCTION

- LEGEND**
- Site Boundary
 - Existing Contours
 - Existing Tree to be Retained with Structural Root Zone
 - Tree Protection Zone
 - Existing Tree to be Removed
 - Proposed Feature Tree
 - Proposed Small Boundary Tree
 - Proposed Large Boundary Tree
 - Proposed Shrubs and Accents
 - Proposed Grasses and Groundcovers
 - Boundary Grasses and Groundcovers

Note: For further information on existing trees refer Urban Arbor Arboricultural Impact Assessment July 2016

Client:
Mirvac

Project:
Cherrybrook Shopping Village
Shepherds Drive, Cherrybrook, NSW

SITE IMAGE
Level 1, 3-5 Baptist Street
Redfern NSW 2016
Australia
Tel: (61 2) 8332 5600
Fax: (61 2) 9690 2877
www.siteimage.com.au
Site Image (NSW) Pty Ltd
ABN 44 601 262 380
Landscape Architects

PRELIMINARY

Drawing Name:
Landscape Masterplan
Stage 1
Scale: 1:400 @ A1
Job Number:
SS16-3321
Drawing Number:
002
Issue:
A



NOT FOR CONSTRUCTION